

Logged in as Admin

» [Logout](#)

» [Home](#)

» [Software License](#)

» [Admin Guide](#)

» [FAQs](#)

» [Data Summary](#)

» [Users](#)

» [New Users](#)

» [Statistics](#)

» [Abstracts](#)

» [Statistics](#)

» [Data Table](#)

» [Data Checking](#)

» [Payment Proofs](#)

» [Payment Invoice](#)

» [Full Papers](#)

» [Paper Review](#)

» [Statistics](#)

» [Data Table](#)

» [Manage](#)

» [Result/Action](#)

» [Archive](#)

» [Revised Papers](#)

» [Copyright Transfers](#)

» [Presentation Video](#)

:: User profile ::

<< back

Name	Mr. Wilarso Arso [Profiling GS Record Delete User]
User ID	USER-108 (Activated on Sunday, 9 February 2020)
Email	<input type="text" value="wilarso@sttmicileungsi.ac.id"/>
Login Code	<input type="text" value="kSGzTtaFXd"/>
Institution	Sekolah Tinggi Teknologi Muhammadiyah Cileungsi
Research	Failure Analysis
Participation	Presenter
Postal address	Street Pedurenan Depok RT 002/RW 002, Kel. Cisalak Pasar, Kec. Cimanggis-Depok

[Abstract ID: ABS-152]

[Search on Ifory](#)

A Design for Self Balancing Scale Model Bicycle using Arduino

Umar Tsani Abdurrahman1*, Pria Sukamto1, Mohamad Anas Sobarnas1 and Mujiarto2

1Department Informatics Engineering, Sekolah Tinggi Teknologi Muhammadiyah Cileungsi, Cileungsi, Bogor, Indonesia 16820

2Department of Mechanical Engineering, Universitas Muhammadiyah Tasikmalaya, Tasikmalaya, Indonesia

Abstract

A Bicycle which can balance it self would be a great advantage over traditional bicycle, more over this kind of bicycle would be able to be converted into a remote controlled version or converted into a bicycle robot. This paper would describe what are the considerations and factors to be able to build such a bicycle model. The system is consisted of an arduino based controller and an embedded 3 axis gyro sensors modul. Also a counter balance actuator which would actively adjust a counter weight / ballast to balance the module against gravity, a lithium battery power source and a software algorithm based on a self balancing model of 1 or 2 axis. All of the hardware can be obtained off the shelf, but we need to build the algorithm based on a physical model. This would be the focus for the paper. Also provided here a requirements for the scale model to be converted into a full scale self balancing bicycle. (Approx. 162 words)

Keywords: Self Balancing, Bicycle, Arduino, 3 axis sensor, active counter weight

Topic: Engineering and Technology

Type: Oral Presentation

Abstract Review Result

Decision: Accepted

Comment:

[Get Letter of Acceptance](#) [Get Letter of Invitation](#)

[Get Certificate](#)
[See certificate sample](#)

 Need as PDF? Use Chrome Browser, [here is how](#)

Paper Review Result

Reviewer 1
Recommendation: Revision Required

1. Check IOP Author Name formatting
2. Check format of subsequent
3. Check figure caption format in IOP
4. Check there is some figure with no caption after figure 7
5. Maximum paper page not exceed 6 pages
6. 1 line space before a section

Review file: [Right Click to Download](#)

Submission Final Decision

Decision: Accepted

Comment:

[Get Letter of Acceptance](#) [Get Letter of Invitation](#)

 Need as PDF? Use Chrome Browser, [here is how](#)

URL JPCS-1764: <https://iopscience.iop.org/issue/1742-6596/1764/1>

URL pdf: <https://iopscience.iop.org/article/10.1088/1742-6596/1764/1/012171/pdf>

URI abstract: <https://iopscience.iop.org/article/10.1088/1742-6596/1764/1/012171>

Link indexing: <https://www.scimagojr.com/journalsearch.php?q=130053&tip=sid&clean=0>

[Print this page](#)

PVJ-IS 2020

Paris Van Java International Seminar 2020

Aston Pasteur Hotel, 15-16 July 2020

Website: <https://pvj-is.umtas.ac.id>

Email: pvj-is@umtas.ac.id

Date: 11 October 2022

Letter of Acceptance for Abstract

Dear Authors: Umar Tsani Abdurrahman1*, Pria Sukamto1, Mohamad Anas Sobarnas1 and Mujiarto2

We are pleased to inform you that your abstract (ABS-152, Oral Presentation), entitled:

"A Design for Self Balancing Scale Model Bicycle using Arduino"

has been reviewed and accepted to be presented at PVJ-IS 2020 conference to be held on 15-16 July 2020 in Tasikmalaya, Indonesia.

Please submit your full paper and make the payment for registration fee before the deadlines, visit our website for more information.

Thank You.

Best regards,

A handwritten signature in black ink, appearing to read "Mujiarto", with a horizontal line underneath.

Dr. Mujiarto, S.T.,M.T.
PVJ-IS 2020 Chairperson



Konfrenzi.com - Conference Management System

[Print this page](#)

PVJ-IS 2020

Paris Van Java International Seminar 2020

Aston Pasteur Hotel, 15-16 July 2020

Website: <https://pvj-is.umtas.ac.id>

Email: pvj-is@umtas.ac.id

Date: 11 October 2022

Letter of Acceptance for Full Paper

Dear Authors: Umar Tsani Abdurrahman^{1*}, Pria Sukamto¹, Mohamad Anas Sobarnas¹ and Mujiarto²

We are pleased to inform you that your paper, entitled:

"A Design for Self Balancing Scale Model Bicycle using Arduino"

has been reviewed and accepted to be presented at PVJ-IS 2020 conference to be held on 15-16 July 2020 in Tasikmalaya, Indonesia.

Please make the payment for registration fee before the deadlines, visit our website for more information.

Thank You.

Best regards,

A handwritten signature in black ink, appearing to be "Mujiarto", with a horizontal line underneath.

Dr. Mujiarto, S.T.,M.T.
PVJ-IS 2020 Chairperson



Konfrenzi.com - Conference Management System

[Print this page](#)

PVJ-IS 2020

Paris Van Java International Seminar 2020

Aston Pasteur Hotel, 15-16 July 2020

Website: <https://pvj-is.umtas.ac.id>

Email: pvj-is@umtas.ac.id

Date: 11 October 2022

Letter of Invitation

Dear Authors: Umar Tsani Abdurrahman^{1*}, Pria Sukamto¹, Mohamad Anas Sobarnas¹ and Mujiarto²

We are pleased to inform you that your abstract (ABS-152, Oral Presentation), entitled:

"A Design for Self Balancing Scale Model Bicycle using Arduino"

has been reviewed and accepted to be presented at PVJ-IS 2020 conference to be held on 15-16 July 2020 in Tasikmalaya, Indonesia.

We cordially invite you to attend our conference and present your research described in the abstract.

Please submit your full paper and make the payment for registration fee before the deadlines, visit our website for more information.

Thank You.

Best regards,

A handwritten signature in black ink, appearing to read "Mujiarto".

Dr. Mujiarto, S.T.,M.T.
PVJ-IS 2020 Chairperson



Konfrenzi.com - Conference Management System

[Print this page](#)

PVJ-IS 2020

Paris Van Java International Seminar 2020

Aston Pasteur Hotel, 15-16 July 2020

Website: <https://pvj-is.umtas.ac.id>

Email: pvj-is@umtas.ac.id

Date: 11 October 2022

Letter of Invitation

Dear Authors: Umar Tsani Abdurrahman^{1*}, Pria Sukamto¹, Mohamad Anas Sobarnas¹ and Mujiarto²

We are pleased to inform you that your paper, entitled:

"A Design for Self Balancing Scale Model Bicycle using Arduino"

has been reviewed and accepted to be presented at PVJ-IS 2020 conference to be held on 15-16 July 2020 in Tasikmalaya, Indonesia.

We cordially invite you to attend our conference and present your research described in the paper.

Please make the payment for registration fee before the deadlines, visit our website for more information.

Thank You.

Best regards,

A handwritten signature in black ink, appearing to be "Mujiarto", with a horizontal line underneath.

Dr. Mujiarto, S.T.,M.T.
PVJ-IS 2020 Chairperson



Konfrenzi.com - Conference Management System

A Design for Self Balancing Scale Model Bicycle

Umar Tsani Abdurrahman^{1*}, Pria Sukamto¹, Mohamad Anas Sobarnas¹ and Mujiarto²

¹ Department Informatics Engineering, Sekolah Tinggi Teknologi Muhammadiyah Cileungsi, Cileungsi, Bogor, Indonesia 16820

² Department of Mechanical Engineering, Universitas Muhammadiyah Tasikmalaya, Tasikmalaya, Indonesia

*umar.tsani@sttmcileungsi.ac.id

Abstract. This research will describe the development of a self-balancing scale model bicycle. The main reason for just using a scale model instead of a full-size bicycle is to reduce development costs while maintaining the same design principle and software coding. For the hardware we are using a 1:10 metal bicycle model, Arduino Uno board for real-time balancing controller, GY-521 & MPU 6050 for real-time gyro and 3 axis accelerometers, and servo motor for weight balancing movement. 5-volt Li-ion battery power bank is used for a power source. For coding we are using Arduino IDE for windows.

1. Introduction

Bicycle is an old invention, more than 125 years ago. But the whole balancing process of a bicycle was not completely known until recent years. Indeed the mechanism is complicated and includes balancing [1] action from the driver himself along with a couple of other forces acting from the bicycle.

To make modelling and abstraction simple we will reduce the problem onto balancing bicycles based in the inverting pendulum model. This model is used with the assumption that bicycles in a rest condition. This is the same condition as an inverting pendulum where the centres of mass is high and cause an instability equilibrium. In an inverting pendulum this unstability can be overcome by moving the lowest part of the pendulum so the whole mass is changing its center mass in a dynamic equilibrium.

The self-balancing apparatus today can be made possible by the availability of 3 axis accelerometer sensor chips based on MEMS (Micro Electro Mechanical Systems) [2]. MEMS sensor availability is increasing both in quality and price/performance due to Moore's law on microelectronics. The computation required for the system is relatively low and readily available. The DC motor implemented in this model can be salvaged from the toy. Only power electronics and the pendulum has to be custom-made.

2. Literature Review

One of the successful implementations for a model bike balancing is done by Japanese company Murata named Murata Boy figure 1, a robotic bicycle [3]. With a gyro sensor and a large disc to correct any slant.



Figure 1. Murata Boy, bike and robot as one system

It consists of accelerometer/gyro sensor under the robot and a reaction wheel pendulum in the middle of the robot (figure 2.)

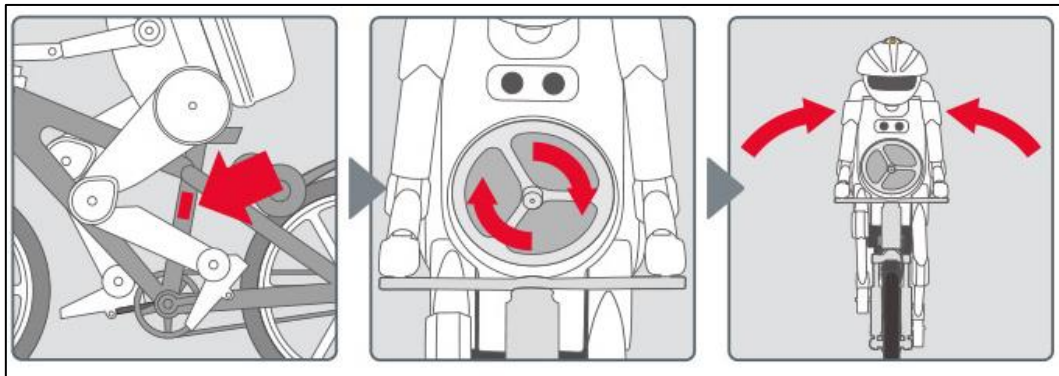

Figure 2. Sensor (left) and reaction wheel pendulum to balance the bike

3. Modelling

Although bicycle stability is complicated, for zero velocity [4] this stability can be achieved by only use an inverting pendulum principle as a figure.3, we only use one axis x here for consideration.

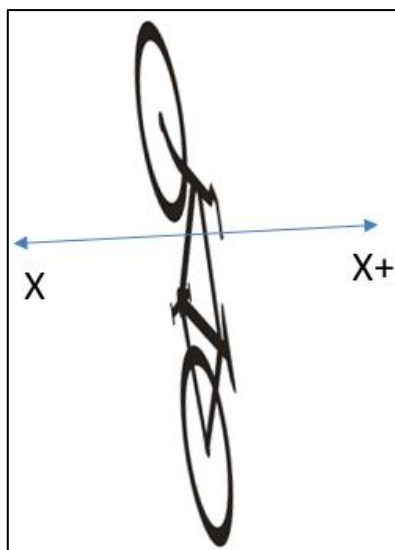

Figure 3. Simplified zero speed bike balancing model

Since the most unstable condition of a bike is at velocity 0, this would tackle the biggest and foremost factor of bike balancing problem, and the dynamic can be simplified as figure 4.

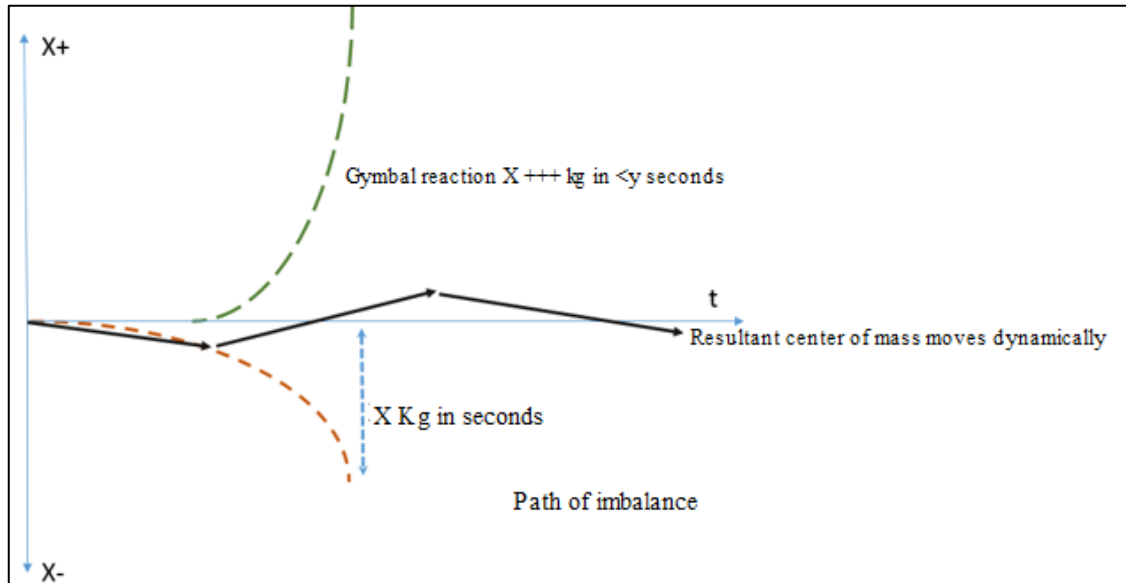
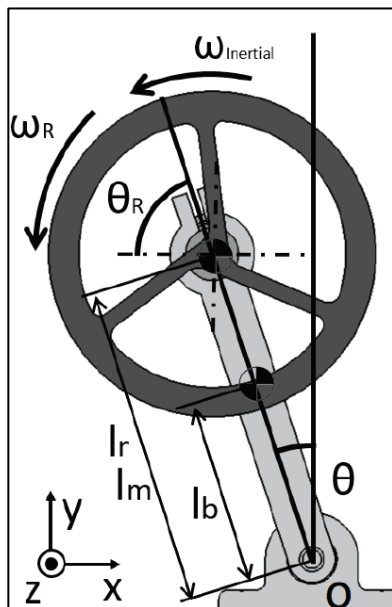

Figure 4. Dynamics of x-axis balancing stability process [5]

Dynamic balancing can be provided via action over a reaction wheel. The reaction wheel [6] itself is modeled over an inverted pendulum [7] where it has no inherent stability, this stability is provided via a dynamic process of adjusting reaction wheel inertia as in Figure 5 [6].



- M_m : Motor Mass
- M_R : Reaction Wheel Mass
- M_b : Pendulum Arm Mass
- b_b : Pendulum Arm axis viscous friction
- l_b : Pendulum Arm center of mass distance to axis
- l_m : Motor center of mass distance to axis
- l_R : Reaction wheel center of mass distance to the axis
- g : Gravitational acceleration.
- τ_c : Effective Motor Control torque
- Inertia:
- I_{bo} : Pendulum with respect to point o.
- I_{ro} : Reaction wheel with respect to point o.
- I_{mo} : Motor with respect to point o.
- I_R : Reaction wheel with respect to its center of mass.
- Angular Speed:
- ω_R : Wheel speed with respect to the pendulum arm
- $\omega_{Inertial}$: Wheel Inertial speed.

Figure 5. Reaction wheel model.

One factor that we need to consider is how high is the position of the axis of the reaction wheel from the base (l_m), this actually can have a direct effect on the maximum recovery angle (θ) as can be seen in figure 6.

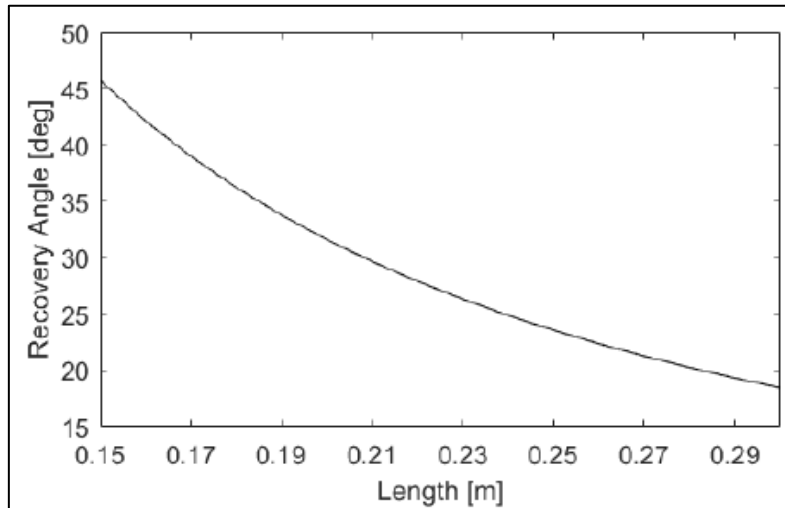

Figure 6. Fix moment of inertia effect to recovery angle vs. length of the inverted pendulum

4. Design and Implementation.

The parameters are as below:

- M bike = 400 gr M motor = 110 gr
- M pendulum = 95gr M electronics = 50gr
- M batt = 100gr so the total: M Total =705gr

The motor torque and specs are as below:

- Standard 130 Type DC Motor
- Operating Voltage: 4.5 to 9 V.
- Recommended or Rated Voltage: 6V
- Current at No Load: 70 mA (max)
- No-Load Speed: 900 rpm.
- Loaded current: 250 mA (approx)
- Rated Load: 10g*cm
- Motor Size: 27.5 mm x 20 mm x 15 mm

The electronics is are using Arduino Uno, IBT2 H Bridge, MPY 6050 Sensors with the diagram as below in figure 7.

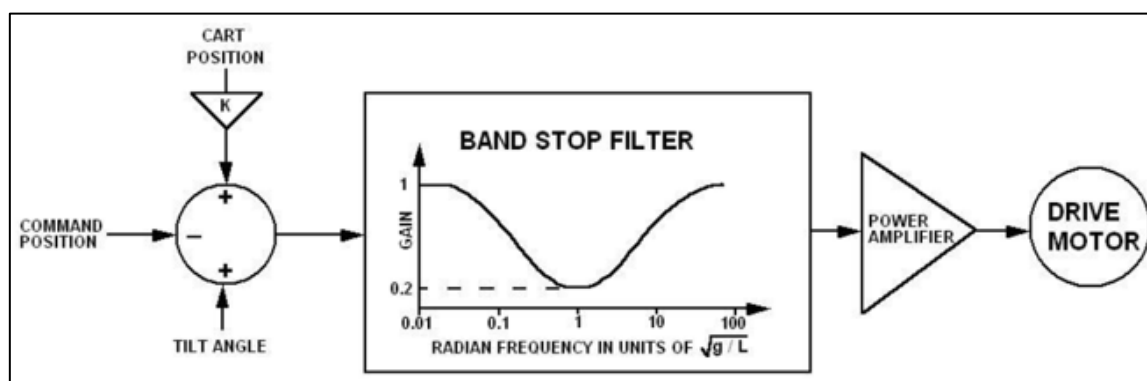
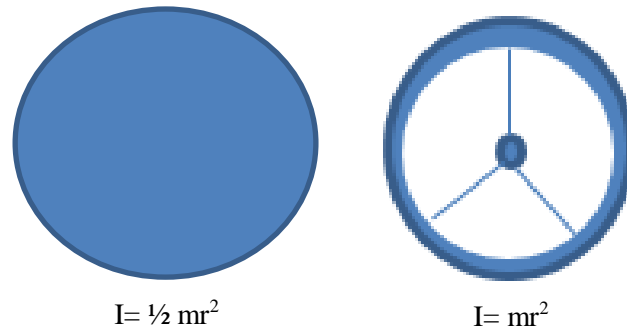
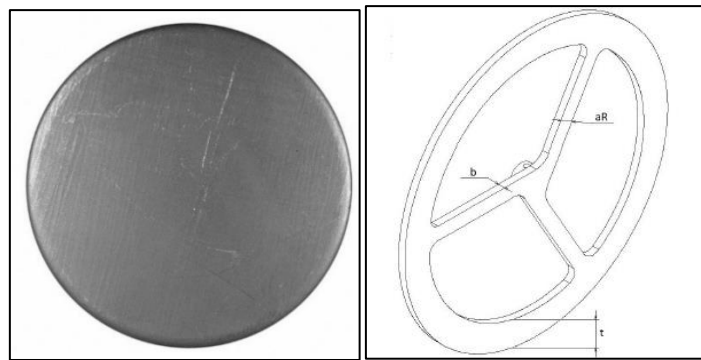

Figure 7. Electronic flow from sensing position to controllingg the motor [8]

The reaction wheel pendulum has a diameter of 5 cm, was a solid disc at first (figure 8a), but according to the following equation, the ring is doubling the inertia at the same mass:



So the spoke which connects axis to the outer ring has to be made as thinly as possible just enough to make the wheel rigid as in figure 8b. The radius on the equation is the average radius /center mass of the ring.



a. Solid disc b. Optimized

Figure 8. Reaction wheel solid vs optimized (minimum mass, max inertia) [9].

The H-bridge to drive the motor is L298N or MP6513 as a diagram in figure 9.

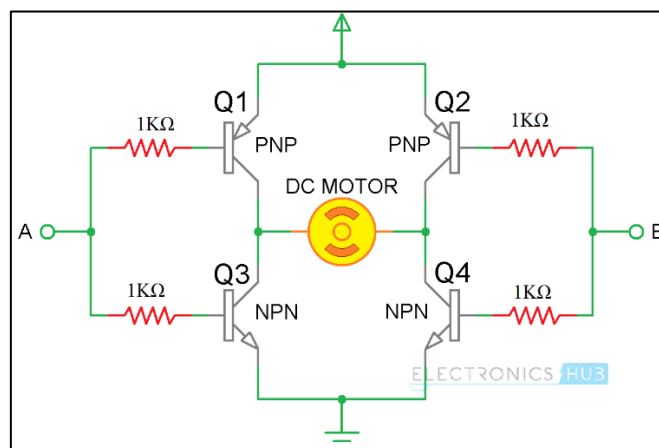

Figure 9. H Bridge to drive the DC motor [10]

The code for constant monitoring of the sensor and adjusting the motor is provided on a high-level as in figure 10.

```
bicycle_balancing_01 | Arduino 1.8.7
File Edit Sketch Tools Help
bicycle_balancing_01 $
// Algorithm: sense accelerometer, send pulse to motor DC/stepper RC or LC
#define STEPPER_PIN_1 9
#define STEPPER_PIN_2 10
#define STEPPER_PIN_3 11
#define STEPPER_PIN_4 12
int step_number = 0;

// (c) UTA 2020
#include "Wire.h" // This library allows you to communicate with I2C devices.
const int MPU_ADDR = 0x68; // I2C address of the MPU-6050. If AD0 pin is set to HIGH, the I2C address will be 0x69.
int16_t accelerometer_x, accelerometer_y, accelerometer_z; // variables for accelerometer raw data
int16_t gyro_x, gyro_y, gyro_z; // variables for gyro raw data
int16_t temperature; // not use
char tmp_str[7]; // temporary variable used in convert function
char* convert_int16_to_str(int16_t i) { // converts int16 to string. Moreover, resulting strings will have the same
    sprintf(tmp_str, "%6d", i);
    return tmp_str;
}

void setup() {
    pinMode(STEPPER_PIN_1, OUTPUT);
    pinMode(STEPPER_PIN_2, OUTPUT);
    pinMode(STEPPER_PIN_3, OUTPUT);
    pinMode(STEPPER_PIN_4, OUTPUT);

    Serial.begin(9600);
    Wire.begin();
    Wire.beginTransmission(MPU_ADDR); // Begins a transmission to the I2C slave (GY-521 board)
    Wire.write(0x6B); // PWR_MGMT_1 register
    Wire.write(0); // set to zero (wakes up the MPU-6050)
    Wire.endTransmission(true);
    readsensordbg();
}

No changes necessary for Auto Format
25 Arduino/Genuino Uno on COM8
```

Figure 10. The Algorithm and high level code on Arduino IDE

5. Discussion & Conclusion

The design has been made for scale model bicycle, however this design can be implemented also for a real bike or motorcycle given a change in the DC motor with sufficient power and torque, sufficient inertia by bigger pendulum wheel and sufficient power from bigger H bridge power electronic. The inverted pendulum is sufficient to provide a self-balancing for scale model bicycle. However for a full scale implementation a study has to be made if the design to be implemented with a human passenger to provide sufficient data on how to provide more stabilisation from other dynamic balancing factors such as steering wheel, velocity, gyro effect from the wheels etc.

6. References

- [1] J. P. Meijaard, J. M. Papadopoulos, A. Ruina, and A. L. Schwab, "Linearized dynamics equations for the balance and steer of a bicycle: A benchmark and review," *Proc. R. Soc. A Math. Phys. Eng. Sci.*, vol. 463, no. 2084, pp. 1955–1982, 2007.
- [2] K. Dusarlapudi, K. N. Raju, M. Preeti, and A. Sastry, "Genesis of MEMS Accelerometers for Select the Optimal Accelerometer for Bio Applications," *Int. J. Innov. Technol. Explor. Eng.*, vol. 9, no. 2, pp. 4962–4970, 2019.
- [3] J. D. G. Kooijman, A. L. Schwab, and J. P. Meijaard, "Experimental validation of a model of an uncontrolled bicycle," *Multibody Syst. Dyn.*, vol. 19, no. 1–2, pp. 115–132, 2008.
- [4] G. Mohanarajah, "The Cubli: a cube that can jump up, balance, and 'walk,'" pp. 3722–3727, 2013.

- [5] J. R. Chagdes, S. Rietdyk, M. H. Jeffrey, N. Z. Howard, and A. Raman, "Dynamic stability of a human standing on a balance board," *J. Biomech.*, vol. 46, no. 15, pp. 2593–2602, 2013.
- [6] G. Belascuen and N. Aguilar, "Design, Modeling and Control of a Reaction Wheel Balanced Inverted Pendulum," *2018 IEEE Bienn. Congr. Argentina, ARGENCON 2018*, pp. 1–9, 2019.
- [7] J. Meyer, N. Delson, and R. A. de Callafon, *Design, Modeling and Stabilization of a Moment Exchange Based Inverted Pendulum*, vol. 42, no. 10. IFAC, 2009.
- [8] J. C. Gamazo-Real, E. Vázquez-Sánchez, and J. Gómez-Gil, "Position and speed control of brushless dc motors using sensorless techniques and application trends," *Sensors*, vol. 10, no. 7, pp. 6901–6947, 2010.
- [9] M. D. Hasha, "High-Performance Reaction Wheel Optimization for Fine-Pointing Space Platforms : Minimizing Induced Vibration Effects on Jitter Performance plus Lessons Learned from Hubble Space Telescope for Current and Future Spacecraft Applications On-Orbit Satellite," *NASA Tech. Reports*, no. Proceedings of the 43 rd Aerospace Mechanisms Symposium, NASA Ames Research Center, pp. 373–400, 2016.
- [10] S. Kivrak, H. Power, and G. Systems, "H Bridge DC Motor Driver Design and Implementation with Using dsPIC30f4011," no. May, 2017.

Print this page



PVJ-IS 2020

Paris Van Java International Seminar 2020

Aston Pasteur Hotel, 15-16 July 2020

Website: <https://pvj-is.umtas.ac.id>

Email: pvj-is@umtas.ac.id

Date: 11 October 2022

Payment Invoice

Submission Title	A Design for Self Balancing Scale Model Bicycle using Arduino
Authors	Umar Tsani Abdurrahman1*, Pria Sukamto1 , Mohamad Anas Sobarnas1 and Mujiarto2
Registration Type	Indonesian (Non-Student)
Payment Amount	IDR 2,850,000 (Not Paid)

Payment Account	
Bank Name	Bank BNI Syariah
Account Number	0613340113
Account Holder	Anggia Suci Pratiwi
Info	BNINDJA

Note that this document is NOT receipt of payment, please make the payment and then upload your payment proof to the online system.

Best regards,

Anggia Suci Pratiwi, M.Pd.
PVJ-IS 2020 Finance Manager



Konfrenzi.com - Conference Management System

[Print this page](#)

PVJ-IS 2020

Paris Van Java International Seminar 2020

Aston Pasteur Hotel, 15-16 July 2020

Website: <https://pvj-is.umtas.ac.id>

Email: pvj-is@umtas.ac.id

Date: 11 October 2022

Payment Receipt

The organizing committee of PVJ-IS 2020 acknowledges the following payment for registration fee,

Abstract ID ABS-152 (Oral Presentation)
Title "A Design for Self Balancing Scale Model Bicycle using Arduino"
Authors Umar Tsani Abdurrahman1*, Pria Sukamto1 , Mohamad Anas Sobarnas1 and Mujiarto2
Paid Amount IDR 2,850,000
Paid By Mr. Wilarso Arso

Thank You.

Best regards,

A handwritten signature in black ink, appearing to read "Anggia Suci Pratiwi".

Anggia Suci Pratiwi, M.Pd.
PVJ-IS 2020 Finance Manager



Konfrenzi.com - Conference Management System

A Design for Self Balancing Scale Model Bicycle

Umar Tsani Abdurrahman^{1*}, Pria Sukamto¹, Mohamad Anas Sobarnas¹ and Mujiarto²

¹ Department Informatics Engineering, Sekolah Tinggi Teknologi Muhammadiyah Cileungsi, Cileungsi, Bogor, Indonesia 16820

²Department of Mechanical Engineering, Universitas Muhammadiyah Tasikmalaya, Tasikmalaya, Indonesia

*umar.tsani@sttmcileungsi.ac.id

Abstract. This research will describe the development of a self-balancing scale model bicycle. The main reason for just using a scale model instead of a full-size bicycle is to reduce development costs while maintaining the same design principle and software coding. For the hardware we are using a 1:10 metal bicycle model, Arduino Uno board for real-time balance control, GY-521 & MPU 6050 for real-time gyro and 3 axis accelerometers, and servo motor for weight balancing movement. 5-volt Li-ion battery power bank used for a power source. For coding, we use Arduino IDE for windows.

1. Introduction

Bicycle is an old invention, more than 125 years ago. But the whole balancing process of a bicycle was not completely known until recent years. Indeed the mechanism is complicated and includes balancing [1] action from the driver himself along with a couple of other forces acting from the bicycle.

To make modeling and abstraction simple we will reduce the problem onto balancing bicycles based on the inverting pendulum model. This model used with the assumption that bicycles in a rest condition. This is the same condition as an inverting pendulum where the centers of mass is high and cause an instability equilibrium. In the inverting Pendulum, this instability can overcome by moving the lowest part of the pendulum so that the entire mass changes its central mass in dynamic equilibrium.

The self-balancing apparatus today can be made possible by the availability of 3 axis accelerometer sensor chips based on MEMS (Micro Electro Mechanical Systems) [2]. The availability of MEMS sensors improve the quality of both and price / performance, due to Moore's law of microelectronics. The calculations required for this system are relatively low and available. The DC motor implemented in this model can saved from toys. Only power electronics and the pendulum has to be custom-made.

2. Literature Review

One of the successful implementations for a model bike balancing is done by Japanese company Murata named Murata Boy figure 1, a robotic bicycle [3]. With a gyro sensor and a large disc to correct any slant.



Figure 1. Murata Boy, bike and robot as one system [4]

It consists of an accelerometer/gyro sensor under the robot and a reaction wheel pendulum in the middle of the robot (figure 2.).

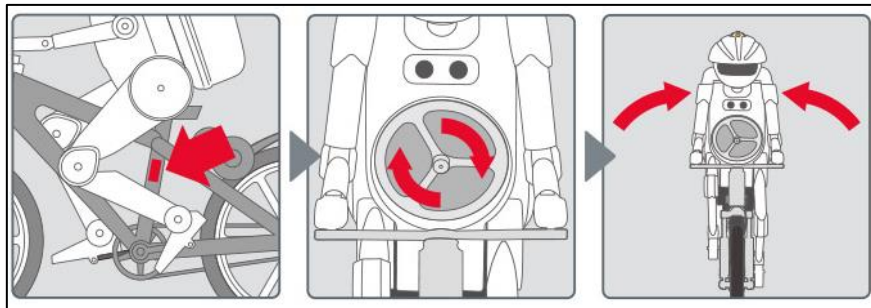

Figure 2. Sensor (left) and reaction wheel pendulum to balance the bike [5]

3. Modeling

Although bicycle stability is complicated, for zero velocity [6] this stability can be achieved by only use an inverting pendulum principle as a figure.3, we only use one axis x here for consideration.

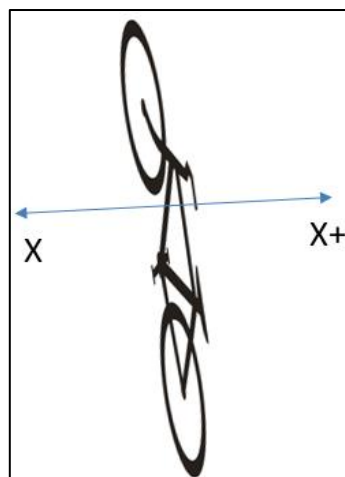

Figure 3. Simplified zero speed bike balancing model

Since the most unstable condition of a bike is at velocity 0, this would tackle the biggest and foremost factor of bike balancing problem, and the dynamic can be simplified as the figure 4.

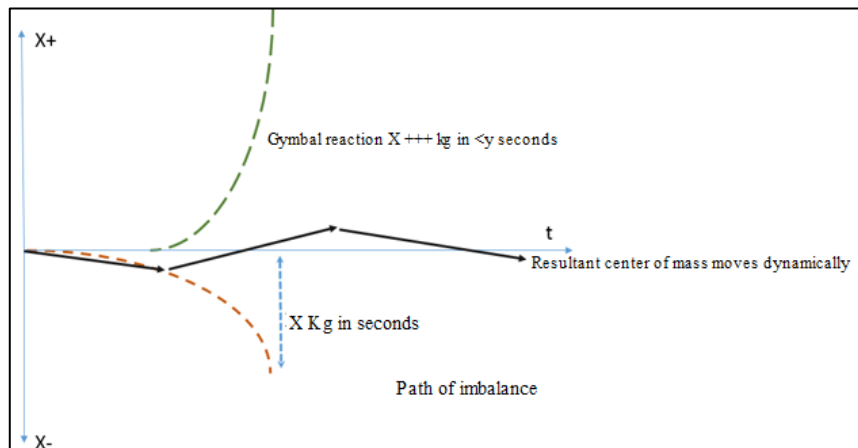
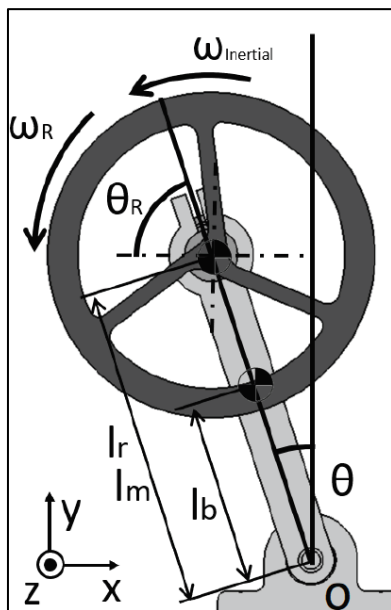

Figure 4. Dynamics of x-axis balancing stability process [7]

Dynamic balancing can be provided through actions on the reaction wheel. The reaction wheel [8] itself is modeled over an inverted pendulum [9] where it has no inherent stability, this stability is provided via a dynamic process of adjusting reaction wheel inertia as in Figure 5 [8].



- M_m : Motor Mass
- M_R : Reaction Wheel Mass
- M_b : Pendulum Arm Mass
- b_b : Pendulum Arm axis viscous friction
- l_b : Pendulum Arm center of mass distance to the axis
- l_m : Motor center of mass distance to the axis
- l_R : Reaction wheel center of mass distance to the axis
- g : Gravitational acceleration.
- τ_c : Effective Motor Control torque
- Inertia:
- I_{bo} : Pendulum concerning point o.
- I_{ro} : Reaction concerning respect to point o.
- I_{mo} : Motor with respecting to point o.
- I_R : Reaction wheel concerning its center of mass.
- Angular Speed:
- ω_R : Wheel speed concerning the pendulum arm
- $\omega_{Inertial}$: Wheel Inertial speed.

Figure 5. Reaction wheel model.

One factor that we need to consider is how high is the position of the axis of the reaction wheel from the base (l_m), this actually can have a direct effect on the maximum recovery angle (θ) as can be seen in figure 6.

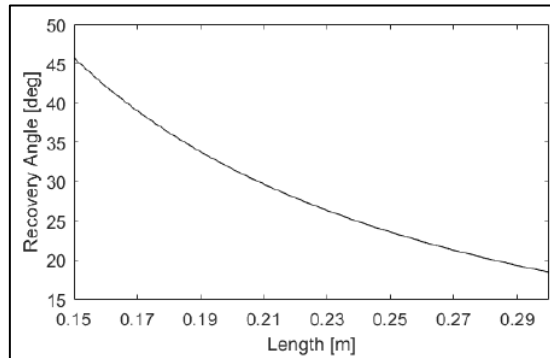

Figure 6. Fix moment of inertia effect to recovery angle vs length of the inverted pendulum

4. Discussion

The parameters are as below:

- M bike = 400 gr M motor = 110 gr - M pendulum = 95gr M electronics = 50gr
- M batt = 100gr so the total: M Total =705gr

The motor torque and specs are as below:

- Standard 130 Type DC Motor - Operating Voltage: 4.5 to 9 V.
- Recommended or Rated Voltage: 6V
- Current at No Load: 70 mA (max) - No-Load Speed: 900 rpm.
- Loaded current: 250 mA (approx) - Rated Load: 10g*cm
- Motor Size: 27.5 mm x 20 mm x 15 mm

The electronics is are using Arduino Uno, IBT2 H Bridge, MPY 6050 Sensors with the diagram as below in figure 7.

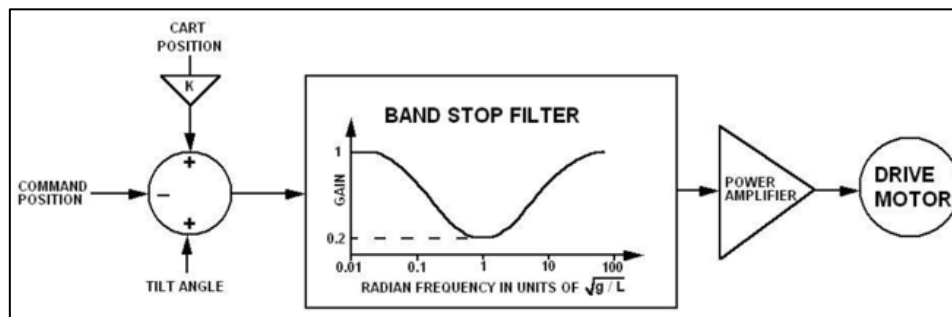
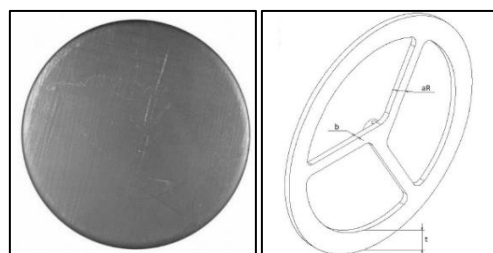

Figure 7. Electronic flow from sensing position to controlling the motor [10]

The reaction wheel pendulum has a diameter of 5 cm, was a solid disc at first (figure 8a), but according to the following equation, the ring is doubling the inertia at the same mass:

So the spoke which connects axis to the outer ring has to be made as thinly as possible just enough to make the wheel rigid as in figure 8b. The radius on the equation is the average radius /center mass of the ring.



a. Solid disc

b. Optimized

Figure 8. Reaction wheel solid vs optimized (minimum mass, max inertia) [11].

The H-bridge to drive the motor is L298N or MP6513 as a diagram in figure 9.

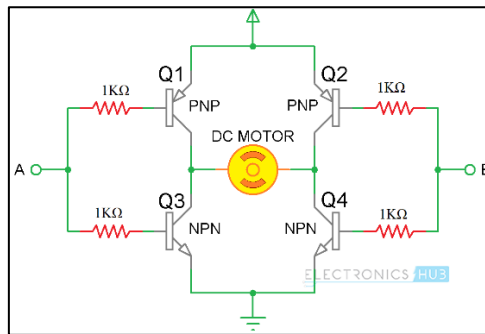

Figure 9. H Bridge to drive the DC motor [12]

The code for constant monitoring of the sensor and adjusting the motor is provided at a high level as in Figure 10.

```

bicycle_balancing_01 | Arduino 1.8.7
File Edit Sketch Tools Help
bicycle_balancing_01 $
// Algorithm: sense accelerometer, send pulse to motor DC/stepper RC or LC
#define STEPPER_PIN_1 9
#define STEPPER_PIN_2 10
#define STEPPER_PIN_3 11
#define STEPPER_PIN_4 12
int step_number = 0;

// (c) UTA 2020
#include "Wire.h" // This library allows you to communicate with I2C devices.
const int MPU_ADDR = 0x68; // I2C address of the MPU-6050. If AD0 pin is set to HIGH, the I2C address will be 0x69.
int16_t accelerometer_x, accelerometer_y, accelerometer_z; // variables for accelerometer raw data
int16_t gyro_x, gyro_y, gyro_z; // variables for gyro raw data
int16_t temperature; // not use
char tmp_str[7]; // temporary variable used in convert function
char* convert_int16_to_str(int16_t i) { // converts int16 to string. Moreover, resulting strings will have the same
  sprintf(tmp_str, "%d", i);
  return tmp_str;
}

void setup() {
  pinMode(STEPPER_PIN_1, OUTPUT);
  pinMode(STEPPER_PIN_2, OUTPUT);
  pinMode(STEPPER_PIN_3, OUTPUT);
  pinMode(STEPPER_PIN_4, OUTPUT);

  Serial.begin(9600);
  Wire.begin();
  Wire.beginTransmission(MPU_ADDR); // Begins a transmission to the I2C slave (GY-521 board)
  Wire.write(0x6B); // FWR_MGMT_1 register
  Wire.write(0); // set to zero (wakes up the MPU-6050)
  Wire.endTransmission(true);
  readsensordbg();
}

```

Figure 10. The Algorithm and high-level code on Arduino IDE

5. Conclusion

The design has been made for scale model bicycles however this design can be implemented also for a real bike or motorcycle was given a change in the DC motor with sufficient power and torque, sufficient inertia by bigger pendulum wheel and sufficient power from bigger H bridge power electronic. The inverted pendulum is sufficient to provide a self-balancing for scale model bicycle. However for a full-scale implementation a study has to be made if the design to be implemented with a human passenger

to provide sufficient data on how to provide more stabilization from other dynamic balancing factors such as steering wheel, velocity, gyro effect from the wheels, etc.

Reference

- [1] J. P. Meijaard, J. M. Papadopoulos, A. Ruina, and A. L. Schwab, "Linearized dynamics equations for the balance and steer of a bicycle: A benchmark and review," *Proc. R. Soc. A Math. Phys. Eng. Sci.*, vol. 463, no. 2084, pp. 1955–1982, 2007.
- [2] K. Dusarlapudi, K. N. Raju, M. Preeti, and A. Sastry, "Genesis of MEMS Accelerometers for Select the Optimal Accelerometer for Bio Applications," *Int. J. Innov. Technol. Explore. Eng.*, vol. 9, no. 2, pp. 4962–4970, 2019.
- [3] J. D. G. Kooijman, A. L. Schwab, and J. P. Meijaard, "Experimental validation of a model of an uncontrolled bicycle," *Multibody Syst. Dyn.*, vol. 19, no. 1–2, pp. 115–132, 2008.
- [4] Murata, "Murata Boy," p. 2020, 2009.
- [5] M. Boy, "MURATA BOY ' s Capabilities," pp. 1–2, 2020.
- [6] G. Mohanarajah, "The Cubli: a cube that can jump up, balance, and 'walk,'" pp. 3722–3727, 2013.
- [7] J. R. Chagdes, S. Rietdyk, M. H. Jeffrey, N. Z. Howard, and A. Raman, "Dynamic Stability of a human standing on a balance board," *J. Biomech.*, vol. 46, no. 15, pp. 2593–2602, 2013.
- [8] G. Belascuen and N. Aguilar, "Design, Modeling and Control of a Reaction Wheel Balanced Inverted Pendulum," *2018 IEEE Bienn. Congr. Argentina, ARGENCON 2018*, pp. 1–9, 2019.
- [9] J. Meyer, N. Delson, and R. A. de Callafon, *Design, Modeling, and Stabilization of a Moment Exchange Based Inverted Pendulum*, vol. 42, no. 10. IFAC, 2009.
- [10] J. C. Gamazo-Real, E. Vázquez-Sánchez, and J. Gómez-Gil, "Position and speed control of brushless dc motors using sensorless techniques and application trends," *Sensors*, vol. 10, no. 7, pp. 6901–6947, 2010.
- [11] M. D. Hasha, "High-Performance Reaction Wheel Optimization for Fine-Pointing Space Platforms : Minimizing Induced Vibration Effects on Jitter Performance plus Lessons Learned from Hubble Space Telescope for Current and Future Spacecraft Applications On-Orbit Satellite," *NASA Tech. Reports*, no. Proceed dings of the 43 rd Aerospace Mechanisms Symposium, NASA Ames Research Center, pp. 373–400, 2016.
- [12] S. Kivrak, H. Power, and G. Systems, "H Bridge DC Motor Driver Design and Implementation with Using dsPIC30f4011," no. May 2017.

PAPER • OPEN ACCESS

A Design for Self Balancing Scale Model Bicycle

To cite this article: Umar Tsani Abdurrahman *et al* 2021 *J. Phys.: Conf. Ser.* **1764** 012171

View the [article online](#) for updates and enhancements.

You may also like

- [Experimental study on individual level interaction between bicycle and pedestrian](#)
Qiao Wang, Juan Chen and Jian Ma
- [Review on various design aspects of the modern bicycle](#)
D Baviskar, A Bhosale, A Baswa et al.
- [Bicycle paths, elasticae and sub-Riemannian geometry](#)
Andrei Ardentov, Gil Bor, Enrico Le Donne et al.

A Design for Self Balancing Scale Model Bicycle

Umar Tsani Abdurrahman^{1*}, Pria Sukamto¹, Mohamad Anas Sobarnas¹ and Mujiarto²

¹ Department Informatics Engineering, Sekolah Tinggi Teknologi Muhammadiyah Cileungsi, Cileungsi, Bogor, Indonesia 16820

²Department of Mechanical Engineering, Universitas Muhammadiyah Tasikmalaya, Tasikmalaya, Indonesia

*umar.tsani@sttmcileungsi.ac.id

Abstract. This research will describe the development of a self-balancing scale model bicycle. The main reason for just using a scale model instead of a full-size bicycle is to reduce development costs while maintaining the same design principle and software coding. For the hardware we are using a 1:10 metal bicycle model, Arduino Uno board for real-time balance control, GY-521 & MPU 6050 for real-time gyro and 3 axis accelerometers, and servo motor for weight balancing movement. 5-volt Li-ion battery power bank used for a power source. For coding, we use Arduino IDE for windows.

1. Introduction

Bicycle is an old invention, more than 125 years ago. But the whole balancing process of a bicycle was not completely known until recent years. Indeed the mechanism is complicated and includes balancing [1] action from the driver himself along with a couple of other forces acting from the bicycle.

To make modeling and abstraction simple we will reduce the problem onto balancing bicycles based on the inverting pendulum model. This model used with the assumption that bicycles in a rest condition. This is the same condition as an inverting pendulum where the centers of mass is high and cause an instability equilibrium. In the inverting Pendulum, this instability can overcome by moving the lowest part of the pendulum so that the entire mass changes its central mass in dynamic equilibrium.

The self-balancing apparatus today can be made possible by the availability of 3 axis accelerometer sensor chips based on MEMS (Micro Electro Mechanical Systems) [2]. The availability of MEMS sensors improve the quality of both and price / performance, due to Moore's law of microelectronics. The calculations required for this system are relatively low and available. The DC motor implemented in this model can saved from toys. Only power electronics and the pendulum has to be custom-made.

2. Literature Review

One of the successful implementations for a model bike balancing is done by Japanese company Murata named Murata Boy figure 1, a robotic bicycle [3]. With a gyro sensor and a large disc to correct any slant.





Figure 1. Murata Boy, bike and robot as one system [4]

It consists of an accelerometer/gyro sensor under the robot and a reaction wheel pendulum in the middle of the robot (figure 2.).

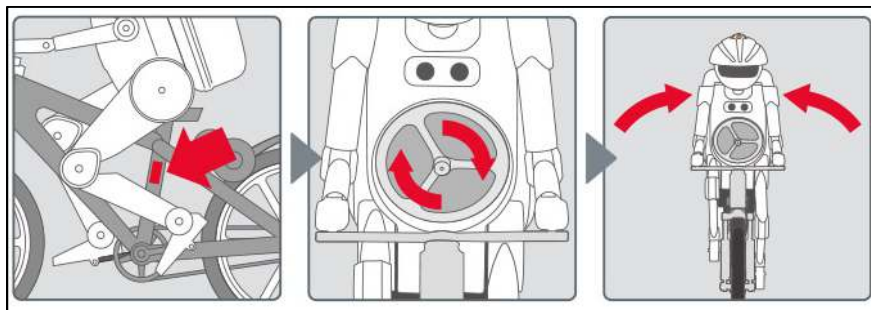

Figure 2. Sensor (left) and reaction wheel pendulum to balance the bike [5]

3. Modeling

Although bicycle stability is complicated, for zero velocity [6] this stability can be achieved by only use an inverting pendulum principle as a figure.3, we only use one axis x here for consideration.

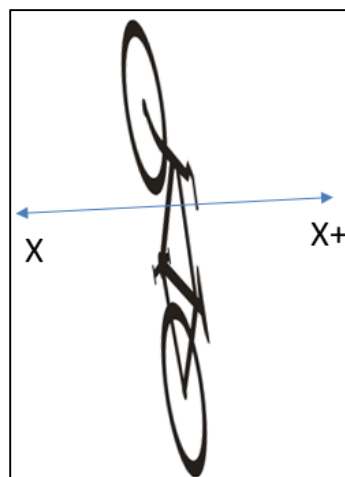

Figure 3. Simplified zero speed bike balancing model

Since the most unstable condition of a bike is at velocity 0, this would tackle the biggest and foremost factor of bike balancing problem, and the dynamic can be simplified as the figure 4.

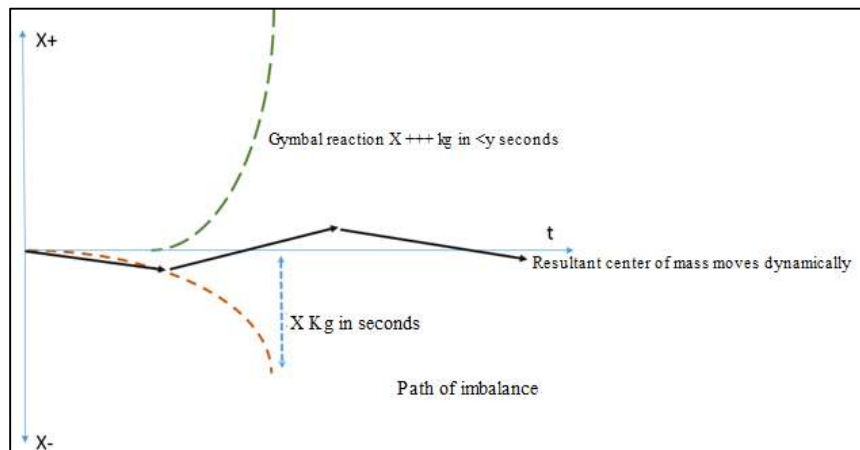
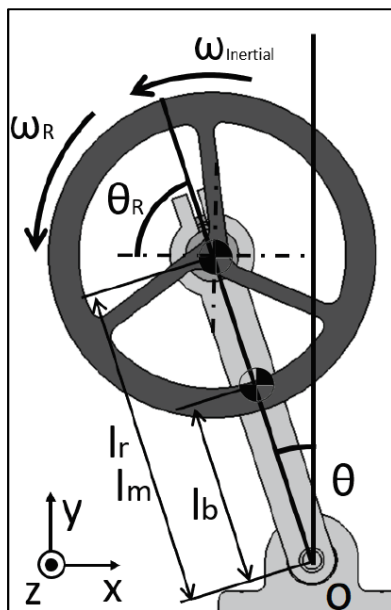

Figure 4. Dynamics of x-axis balancing stability process [7]

Dynamic balancing can be provided through actions on the reaction wheel. The reaction wheel [8] itself is modeled over an inverted pendulum [9] where it has no inherent stability, this stability is provided via a dynamic process of adjusting reaction wheel inertia as in Figure 5 [8].



- M_m : Motor Mass
- M_R : Reaction Wheel Mass
- M_b : Pendulum Arm Mass
- b_b : Pendulum Arm axis viscous friction
- l_b : Pendulum Arm center of mass distance to the axis
- l_m : Motor center of mass distance to the axis
- LR : Reaction wheel center of mass distance to the axis
- g : Gravitational acceleration.
- τ_c : Effective Motor Control torque
- Inertia:
- I_{bo} : Pendulum concerning point o.
- I_{ro} : Reaction concerning respect to point o.
- I_{mo} : Motor with respecting to point o.
- I_R : Reaction wheel concerning its center of mass.
- Angular Speed:
- ω_R : Wheel speed concerning the pendulum arm
- $\omega_{Inertial}$: Wheel Inertial speed.

Figure 5. Reaction wheel model.

One factor that we need to consider is how high is the position of the axis of the reaction wheel from the base (l_m), this actually can have a direct effect on the maximum recovery angle (θ) as can be seen in figure 6.

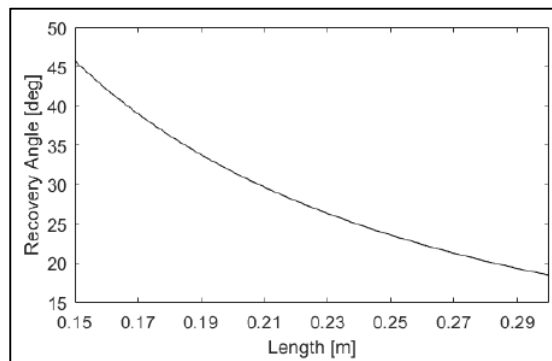

Figure 6. Fix moment of inertia effect to recovery angle vs length of the inverted pendulum

4. Discussion

The parameters are as below:

- M bike = 400 gr M motor = 110 gr - M pendulum = 95gr M electronics = 50gr
- M batt = 100gr so the total: M Total =705gr

The motor torque and specs are as below:

- Standard 130 Type DC Motor - Operating Voltage: 4.5 to 9 V.
- Recommended or Rated Voltage: 6V
- Current at No Load: 70 mA (max) - No-Load Speed: 900 rpm.
- Loaded current: 250 mA (approx) - Rated Load: 10g*cm
- Motor Size: 27.5 mm x 20 mm x 15 mm

The electronics is are using Arduino Uno, IBT2 H Bridge, MPY 6050 Sensors with the diagram as below in figure 7.

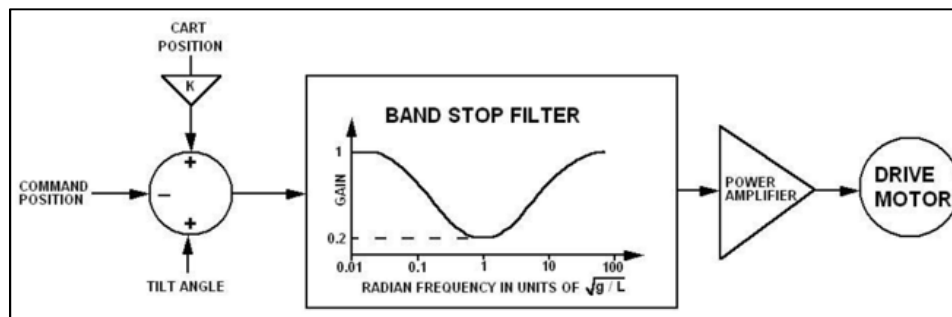
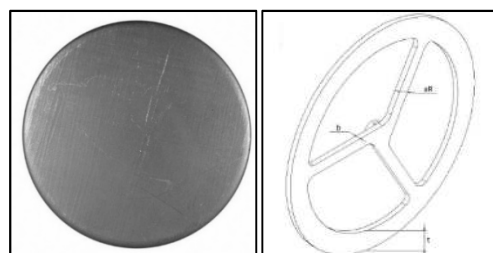

Figure 7. Electronic flow from sensing position to controlling the motor [10]

The reaction wheel pendulum has a diameter of 5 cm, was a solid disc at first (figure 8a), but according to the following equation, the ring is doubling the inertia at the same mass:

So the spoke which connects axis to the outer ring has to be made as thinly as possible just enough to make the wheel rigid as in figure 8b. The radius on the equation is the average radius /center mass of the ring.



a. Solid disc b. Optimized

Figure 8. Reaction wheel solid vs optimized (minimum mass, max inertia) [11].

The H-bridge to drive the motor is L298N or MP6513 as a diagram in figure 9.

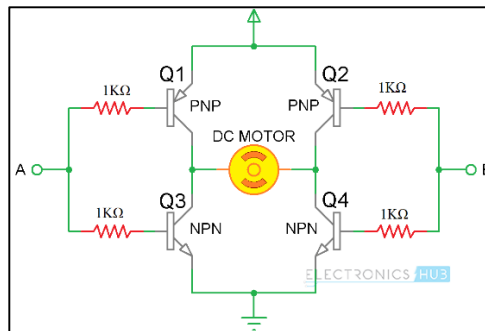

Figure 9. H Bridge to drive the DC motor [12]

The code for constant monitoring of the sensor and adjusting the motor is provided at a high level as in Figure 10.

```

bicycle_balancing_01 | Arduino 1.8.7
File Edit Sketch Tools Help

bicycle_balancing_01.g

// Algorithm: sense accelerometer, send pulse to motor DC/stepper RC or LC
#define STEPPER_PIN_1 9
#define STEPPER_PIN_2 10
#define STEPPER_PIN_3 11
#define STEPPER_PIN_4 12
int step_number = 0;

// (c) UTA 2020
#include "Wire.h" // This library allows you to communicate with I2C devices.
const int MPU_ADDR = 0x68; // I2C address of the MPU-6050. If AD0 pin is set to HIGH, the I2C address will be 0x69.
int16_t accelerometer_x, accelerometer_y, accelerometer_z; // variables for accelerometer raw data
int16_t gyro_x, gyro_y, gyro_z; // variables for gyro raw data
int16_t temperature; // not use
char tmp_str[7]; // temporary variable used in convert function
char* convert_int16_to_str(int16_t i) { // converts int16 to string. Moreover, resulting strings will have the same
  sprintf(tmp_str, "%6d", i);
  return tmp_str;
}

void setup() {
  pinMode(STEPPER_PIN_1, OUTPUT);
  pinMode(STEPPER_PIN_2, OUTPUT);
  pinMode(STEPPER_PIN_3, OUTPUT);
  pinMode(STEPPER_PIN_4, OUTPUT);

  Serial.begin(9600);
  Wire.begin();
  Wire.beginTransmission(MPU_ADDR); // Begins a transmission to the I2C slave (GY-521 board)
  Wire.write(0x6B); // PWR_MGMT_1 register
  Wire.write(0); // set to zero (wakes up the MPU-6050)
  Wire.endTransmission(true);
  readsensordbg();
}
    
```

Figure 10. The Algorithm and high-level code on Arduino IDE

5. Conclusion

The design has been made for scale model bicycles however this design can be implemented also for a real bike or motorcycle was given a change in the DC motor with sufficient power and torque, sufficient inertia by bigger pendulum wheel and sufficient power from bigger H bridge power electronic. The inverted pendulum is sufficient to provide a self-balancing for scale model bicycle. However for a full-scale implementation a study has to be made if the design to be implemented with a human passenger

to provide sufficient data on how to provide more stabilization from other dynamic balancing factors such as steering wheel, velocity, gyro effect from the wheels, etc.

References

- [1] J. P. Meijaard, J. M. Papadopoulos, A. Ruina, and A. L. Schwab, "Linearized dynamics equations for the balance and steer of a bicycle: A benchmark and review," *Proc. R. Soc. A Math. Phys. Eng. Sci.*, vol. 463, no. 2084, pp. 1955–1982, 2007.
- [2] K. Dusarlapudi, K. N. Raju, M. Preeti, and A. Sastry, "Genesis of MEMS Accelerometers for Select the Optimal Accelerometer for Bio Applications," *Int. J. Innov. Technol. Explore. Eng.*, vol. 9, no. 2, pp. 4962–4970, 2019.
- [3] J. D. G. Kooijman, A. L. Schwab, and J. P. Meijaard, "Experimental validation of a model of an uncontrolled bicycle," *Multibody Syst. Dyn.*, vol. 19, no. 1–2, pp. 115–132, 2008.
- [4] Murata, "Murata Boy," p. 2020, 2009.
- [5] M. Boy, "MURATA BOY ' s Capabilities," pp. 1–2, 2020.
- [6] G. Mohanarajah, "The Cubli: a cube that can jump up, balance, and 'walk,'" pp. 3722–3727, 2013.
- [7] J. R. Chagdes, S. Rietdyk, M. H. Jeffrey, N. Z. Howard, and A. Raman, "Dynamic Stability of a human standing on a balance board," *J. Biomech.*, vol. 46, no. 15, pp. 2593–2602, 2013.
- [8] G. Belascuen and N. Aguilar, "Design, Modeling and Control of a Reaction Wheel Balanced Inverted Pendulum," *2018 IEEE Bienn. Congr. Argentina, ARGENCON 2018*, pp. 1–9, 2019.
- [9] J. Meyer, N. Delson, and R. A. de Callafon, *Design, Modeling, and Stabilization of a Moment Exchange Based Inverted Pendulum*, vol. 42, no. 10. IFAC, 2009.
- [10] J. C. Gamazo-Real, E. Vázquez-Sánchez, and J. Gómez-Gil, "Position and speed control of brushless dc motors using sensorless techniques and application trends," *Sensors*, vol. 10, no. 7, pp. 6901–6947, 2010.
- [11] M. D. Hasha, "High-Performance Reaction Wheel Optimization for Fine-Pointing Space Platforms : Minimizing Induced Vibration Effects on Jitter Performance plus Lessons Learned from Hubble Space Telescope for Current and Future Spacecraft Applications On-Orbit Satellite," *NASA Tech. Reports*, no. Proceed dings of the 43 rd Aerospace Mechanisms Symposium, NASA Ames Research Center, pp. 373–400, 2016.
- [12] S. Kivrak, H. Power, and G. Systems, "H Bridge DC Motor Driver Design and Implementation with Using dsPIC30f4011," no. May 2017.